

PARENT RECEIPT OF INFORMATION

- Information to Parents Document
- Policy on the Release of Children
- Policy on Communicable Disease Management
- Expulsion Policy
- Policy on Methods of Parental Notification
- Policy on the Use of Technology and Social Media
- Diving Board Permission Sheet (**Summer Only**)
- Walking Trip Permission Sheet
- I don't give my permission for my child to be photographed while at child care program.

I have read the information/policies listed above on the Center's Web site. The policies are also available to read at a prominent location by the parent board and are available by request.

Child(ren)'s Name(s): _____

Parent/Guardian's Name: _____

Signature: _____ Date: _____

Adam and Danielle's Children's Center

INFORMATION TO PARENTS

Under provisions of the *Manual of Requirements for Child Care Centers (N.J.A.C. 3A:52)*, every licensed child care center in New Jersey must provide to parents of enrolled children written information on parent visitation rights, State licensing requirements, child abuse/neglect reporting requirements and other child care matters. The center must comply with this requirement by reproducing and distributing to parents and staff this written statement, prepared by the Office of Licensing, Child Care & Youth Residential Licensing, in the Department of Children and Families. In keeping with this requirement, the center must secure every parent and staff member's signature attesting to his/her receipt of the information.

Our center is required by the State Child Care Center Licensing law to be licensed by the Office of Licensing (OOL), Child Care & Youth Residential Licensing, in the Department of Children and Families (DCF). A copy of our current license must be posted in a prominent location at our center. Look for it when you're in the center.

To be licensed, our center must comply with the Manual of Requirements for Child Care Centers (the official licensing regulations). The regulations cover such areas as: physical environment/life-safety; staff qualifications, supervision, and staff/child ratios; program activities and equipment; health, food and nutrition; rest and sleep requirements; parent/community participation; administrative and record keeping requirements; and others.

Our center must have on the premises a copy of the Manual of Requirements for Child Care Centers and make it available to interested parents for review. If you would like to review our copy, just ask any staff member. Parents may view a copy of the Manual of Requirements on the DCF website at <http://www.nj.gov/dcf/providers/licensing/laws/CCCmanual.pdf> or obtain a copy by sending a check or money order for \$5 made payable to the "Treasurer, State of New Jersey", and mailing it to: NJDCF, Office of Licensing, Publication Fees, PO Box 657, Trenton, NJ 08646-0657.

We encourage parents to discuss with us any questions or concerns about the policies and program of the center or the meaning, application or alleged violations of the Manual of Requirements for Child Care Centers. We will be happy to arrange a convenient opportunity for you to review and discuss these matters with us. If you suspect our center may be in violation of licensing requirements, you are entitled to report them to the Office of Licensing toll free at 1 (877) 667-9845. Of course, we would appreciate your bringing these concerns to our attention, too.

Our center must have a policy concerning the release of children to parents or people authorized by parents to be responsible for the child. Please discuss with us your plans for your child's departure from the center.

Our center must have a policy about administering medicine and health care procedures and the management of communicable diseases. Please talk to us about these policies so we can work together to keep our children healthy.

Our center must have a policy concerning the expulsion of children from enrollment at the center. Please review this policy so we can work together to keep your child in our center.

Parents are entitled to review the center's copy of the OOL's Inspection/Violation Reports on the center, which are available soon after every State licensing inspection of our center. If there is a

licensing complaint or investigation, you are also entitled to review the OOL's Complaint Investigation Summary Report, as well as any letters of enforcement or other actions taken against the center during the current licensing period. Let us know if you wish to review them and we will make them available for your review or you can view them online at https://data.nj.gov/childcare_explorer.

Our center must cooperate with all DCF inspections/investigations. DCF staff may interview both staff members and children.

Our center must post its written statement of philosophy on child discipline in a prominent location and make a copy of it available to parents upon request. We encourage you to review it and to discuss with us any questions you may have about it.

Our center must post a listing or diagram of those rooms and areas approved by the OOL for the children's use. Please talk to us if you have any questions about the center's space.

Our center must offer parents of enrolled children ample opportunity to assist the center in complying with licensing requirements; and to participate in and observe the activities of the center. Parents wishing to participate in the activities or operations of the center should discuss their interest with the center director, who can advise them of what opportunities are available.

Parents of enrolled children may visit our center at any time without having to secure prior approval from the director or any staff member. Please feel free to do so when you can. We welcome visits from our parents.

Our center must inform parents in advance of every field trip, outing, or special event away from the center, and must obtain prior written consent from parents before taking a child on each such trip.

Our center is required to provide reasonable accommodations for children and/or parents with disabilities and to comply with the New Jersey Law Against Discrimination (LAD), P.L. 1945, c. 169 (N.J.S.A. 10:5-1 et seq.), and the Americans with Disabilities Act (ADA), P.L. 101-336 (42 U.S.C. 12101 et seq.). Anyone who believes the center is not in compliance with these laws may contact the Division on Civil Rights in the New Jersey Department of Law and Public Safety for information about filing an LAD claim at (609) 292-4605 (TTY users may dial 711 to reach the New Jersey Relay Operator and ask for (609) 292-7701), or may contact the United States Department of Justice for information about filing an ADA claim at (800) 514-0301 (voice) or (800) 514-0383 (TTY).

Our center is required, at least annually, to review the Consumer Product Safety Commission (CPSC), unsafe children's products list, ensure that items on the list are not at the center, and make the list accessible to staff and parents and/or provide parents with the CPSC website at <https://www.cpsc.gov/Recalls>. Internet access may be available at your local library. For more information call the CPSC at (800) 638-2772.

Anyone who has reasonable cause to believe that an enrolled child has been or is being subjected to any form of hitting, corporal punishment, abusive language, ridicule, harsh, humiliating or frightening treatment, or any other kind of child abuse, neglect, or exploitation by any adult, whether working at the center or not, is required by State law to report the concern immediately to the *State Central Registry Hotline, toll free at*

(877)NJ ABUSE/(877)652-2873. Such reports may be made anonymously. Parents may secure information about child abuse and neglect by contacting: DCF, Office of Communications and Legislation at (609) 292-0422 or go to www.state.nj.us/dcf/.

Adam and Danielle's Children's Center

POLICY ON THE RELEASE OF CHILDREN

Each child may be released only to the child's parent(s) or person(s) authorized by the parent(s) to take the child from the center and to assume responsibility for the child in an emergency if the parent(s) cannot be reached.

If a non-custodial parent has been denied access, or granted limited access, to a child by a court order, the center shall secure documentation to that effect, maintain a copy on file, and comply with the terms of the court order.

If the parent(s) or person(s) authorized by the parent(s) fails to pick up a child at the time of the center's daily closing, the center shall ensure that:

1. The child is supervised at all times;
2. Staff members attempt to contact the parent(s) or person(s) authorized by the parent(s); and
3. An hour or more after closing time, and provided that other arrangements for releasing the child to his/her parent(s) or person(s) authorized by the parent(s), have failed and the staff member(s) cannot continue to supervise the child at the center, the staff member shall call the *24-hour State Central Registry Hotline 1-877-NJ-ABUSE (1-877-652-2873)* to seek assistance in caring for the child until the parent(s) or person(s) authorized by the child's parent(s) is able to pick-up the child.

If the parent(s) or person(s) authorized by the parent(s) appears to be physically and/or emotionally impaired to the extent that, in the judgment of the director and/or staff member, the child would be placed at risk of harm if released to such an individual, the center shall ensure that:

1. The child may not be released to such an impaired individual;
2. Staff members attempt to contact the child's other parent or an alternative person(s) authorized by the parent(s); and
3. If the center is unable to make alternative arrangements, a staff member shall call the *24-hour State Central Registry Hotline 1-877-NJ-ABUSE (1-877-652-2873)* to seek assistance in caring for the child.

For school-age child care programs, no child shall be released from the program unsupervised except upon written instruction from the child's parent(s).

Adam and Danielle's Children's Center

Policy on the Management of Communicable Diseases

If a child exhibits any of the following symptoms, the child should not attend the center. If such symptoms occur at the center, the child will be removed from the group, and parents will be called to take the child home.

- Severe pain or discomfort
- Acute diarrhea
- Episodes of acute vomiting
- Elevated oral temperature of 101.5 degrees Fahrenheit
- Lethargy
- Severe coughing
- Yellow eyes or jaundiced skin
- Red eyes with discharge
- Infected, untreated skin patches
- Difficult or rapid breathing
- Skin rashes in conjunction with fever or behavior changes
- Skin lesions that are weeping or bleeding
- Mouth sores with drooling
- Stiff neck

Once the child is symptom-free, or has a health care provider's note stating that the child no longer poses a serious health risk to himself/herself or others, the child may return to the center unless contraindicated by local health department or Department of Health.

EXCLUDABLE COMMUNICABLE DISEASES

A child or staff member who contracts an excludable communicable disease may not return to the center without a health care provider's note stating that the child presents no risk to himself/herself or others.

Note: If a child has chicken pox, a note from the parent stating that all sores have dried and crusted is required. If a child is exposed to any excludable disease at the center, parents will be notified in writing.

COMMUNICABLE DISEASE REPORTING GUIDELINES

Some excludable communicable diseases must be reported to the health department by the center. The Department of Health's Reporting Requirements for Communicable Diseases and Work-Related Conditions Quick Reference Guide, a complete list of reportable excludable communicable diseases, can be found at:

http://www.nj.gov/health/cd/documents/reportable_disease_magnet.pdf.

EXPULSION POLICY

IMMEDIATE CAUSES FOR EXPULSION:

- The child is at risk of causing serious injury to other children or himself/herself.
- Parent threatens physical or intimidating actions toward staff members.
- Parent exhibits verbal abuse to staff in front of enrolled children

PARENTAL ACTIONS FOR CHILD'S EXPULSION:

- Failure to pay/habitual lateness in payments.
- Failure to complete required forms including the child's immunization records.
- Habitual tardiness when picking up your child.
- Verbal abuse to staff.
- Other (explain)

CHILD'S ACTIONS FOR EXPULSION:

- Failure of child to adjust after a reasonable amount of time.
- Uncontrollable tantrums/ angry outbursts.
- Ongoing physical or verbal abuse to staff or other children.
- Excessive biting.
- Other (explain)

SCHEDULE OF EXPULSION:

If after the remedial actions above have not worked, the child's parent/guardian will be advised verbally and in writing about the child's or parent's behavior warranting an expulsion. An expulsion action is meant to be a period of time so that the parent/ guardian may work on the child's behavior or to come to an agreement with the center. The parent/guardian will be informed regarding the length of the expulsion period and the expected behavioral changes required in order for the child or parent to return to the center. The parent/guardian will be given a specific expulsion date that allows the parent sufficient time to seek alternate child care (approximately one to two weeks' notice depending on risk to other children's welfare or safety). Failure of the child/parent to satisfy the terms of the plan may result in permanent expulsion from the center.

A CHILD WILL NOT BE EXPELLED IF A PARENT/GUARDIAN:

- Made a complaint to the Office of Licensing regarding a center's alleged violations of the licensing requirements.
- Reported abuse or neglect occurring at the center.
- Questioned the center regarding policies and procedures.
- Without giving the parent sufficient time to make other child care arrangements.

PROACTIVE ACTIONS THAT CAN BE TAKEN IN ORDER TO PREVENT EXPULSION:

- Try to redirect child from negative behavior.
- Reassess classroom environment, appropriateness of activities, supervision.
- Always use positive methods and language while disciplining children.
- Praise appropriate behaviors.
- Consistently apply consequences for rules.
- Give the child verbal warnings.
- Give the child time to regain control.
- Document the child's disruptive behavior and maintain confidentiality.
- Give the parent/guardian written copies of the disruptive behavior that might lead to expulsion.
- Schedule a conference including the director, classroom staff, and parent/guardian to discuss how to promote positive behaviors.
- Give the parent literature of other resources regarding methods of improving behavior.
- Recommend an evaluation by professional consultation on premises.
- Recommend an evaluation by local school district study team.

Adam and Danielle's Children's Center Use of Technology and Social Media Policies

Social Media:

The posting of confidential and identifying information about the children, parents, or staff at the Center on social media (e.g., Facebook, MySpace, Instagram, Twitter, etc.) is strictly prohibited. In no way does Adam and Danielle's Children's Center wish to abridge the rights of its employees to engage in critical commentary and observations that may relate to the Center and its operations; however, when such commentary and observations occur within a public forum and contain confidential information, it may result in disciplinary action for the employee. The posting of non-confidential information (promotional materials and the like) shall be restricted to official channels of communication (the Center website/Facebook page, etc.) unless prior written approval from the Director has been obtained.

Parental Notification:

Applicable only if a method other than a phone call is used to notify parents of an injury to a child's head, a bite that breaks the skin, a fall from a height, or an injury requiring professional medical attention. Adam and Danielle's Children's will do it's very best to contact parents either by text, phone call or E-Mail. If parents are not reachable we will contact your emergency contact.

Pictures:

As with the use of social media, the publication of photos from the Center, whether online or otherwise, is generally prohibited without prior approval from the Director. In general, approval will usually be granted for pictures which advance the Center's mission, demonstrate the educational achievements of the Center or the children in our care, or which otherwise portray the Center's positive contributions to the community. Staff may take pictures of the activities in their classrooms to share with the families of the children in our care, as appropriate (to document a child's progress, etc.). As mentioned previously, some families have chosen to restrict photograph permissions, and it is expected that all employees will abide by those wishes. These restrictions will be noted in the classroom binder.

Electronic games, phones and tablets:

Adam and Danielle's Children's Center does not permit television viewing at the center. DVD movies are only for education or instruction value. All games must be rated G and for the sole purpose of education and instruction. Children are not permitted to have their phones out of their back packs for any reason. We do not want them to text or call parents while at the center. If the director needs to contact the parents we will do so on our phone. Children are not permitted to take photos or videos of others at the program. Staff reserves the right to remove any electronics that they feel are not being used correctly.

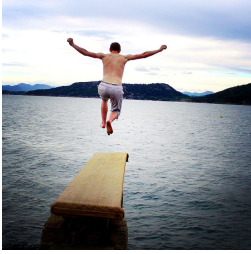

Swimming & Diving Board Permission Sheet

Summer Camp 2018

I give my permission to Adam and Danielle's Children's Center to transport my child to swim at an off-site location.

My child does know how to swim [] initial_____

My child does not know how to swim [] initial_____

I give my permission for my child to jump off any diving boards on designated swim days as scheduled.

My child knows how to swim and is over the age of 8. I understand they will be tested at the property.

Child

Parent

Pequannock Location

BLANKET PERMISSION FOR WALKING TRIPS

Center Name: Adam and Danielle's Children's Center
T/A The Children's Afterschool Center

Child's Name: _____

I hereby give permission for my child to participate in walking trips in the neighborhood around the center. I understand that the walking route is within the center's neighborhood, includes no known safety hazards, safe area for children in case of emergency, and that the walks will not involve entrance into any facility other than the following:

Pequannock Library
Pequannock Animal Shelter

Signature of Parent/Guardian

Date

Parsippany Location

BLANKET PERMISSION FOR WALKING TRIPS

Center Name: Adam and Danielle's Children's Center
T/A The Children's Afterschool Center

Child's Name: _____

I hereby give permission for my child to participate in walking trips in the neighborhood around the center. I understand that the walking route is within the center's neighborhood, includes no known safety hazards, safe area for children in case of emergency and that the walks will not involve entrance into any facility other than the following:

Peach Tree Montessori, 903 S. Beverwyck Road

Signature of Parent/Guardian

Date